

**PLAN**  
Scale 1" = 40'

B.M. No. 1  
Screw N.E. Cor  
Valencia & Bernward Way  
EL. 1286.56

**NOTES**

All work embodied on these plans shall be done in accordance with the provisions of Specifications No. 2061 & 2062 with the following exceptions:  
 8" x 8" Wyes with 4" Connecting Sewer to be constructed shown thus  
 All vitrified clay pipe connecting sewer shall be constructed on an upward grade of two per cent from main sewer and shall extend from main sewer to the property line

|  |                        |
|--|------------------------|
| DEPARTMENT OF ENGINEERING<br>CITY OF SAN BERNARDINO    |                        |
| BERNARD WAY<br>FROM VALENCIA AVE. TO 850 EAST<br>SEWER |                        |
| SUBMITTED BY<br>CITY ENGINEER                          | DRAWING NO.<br>2192    |
| APPROVED BY<br>CITY ENGINEER                           | DRAWN BY<br>M.P.       |
| REGISTERED CIVIL ENGINEER NO. 7065                     | CHECKED BY<br>G.C.     |
|  | SHEET 1<br>OF 1 SHEETS |

1337 BERNARD WAY - VALENCIA AVE. EAST 850 SEWER

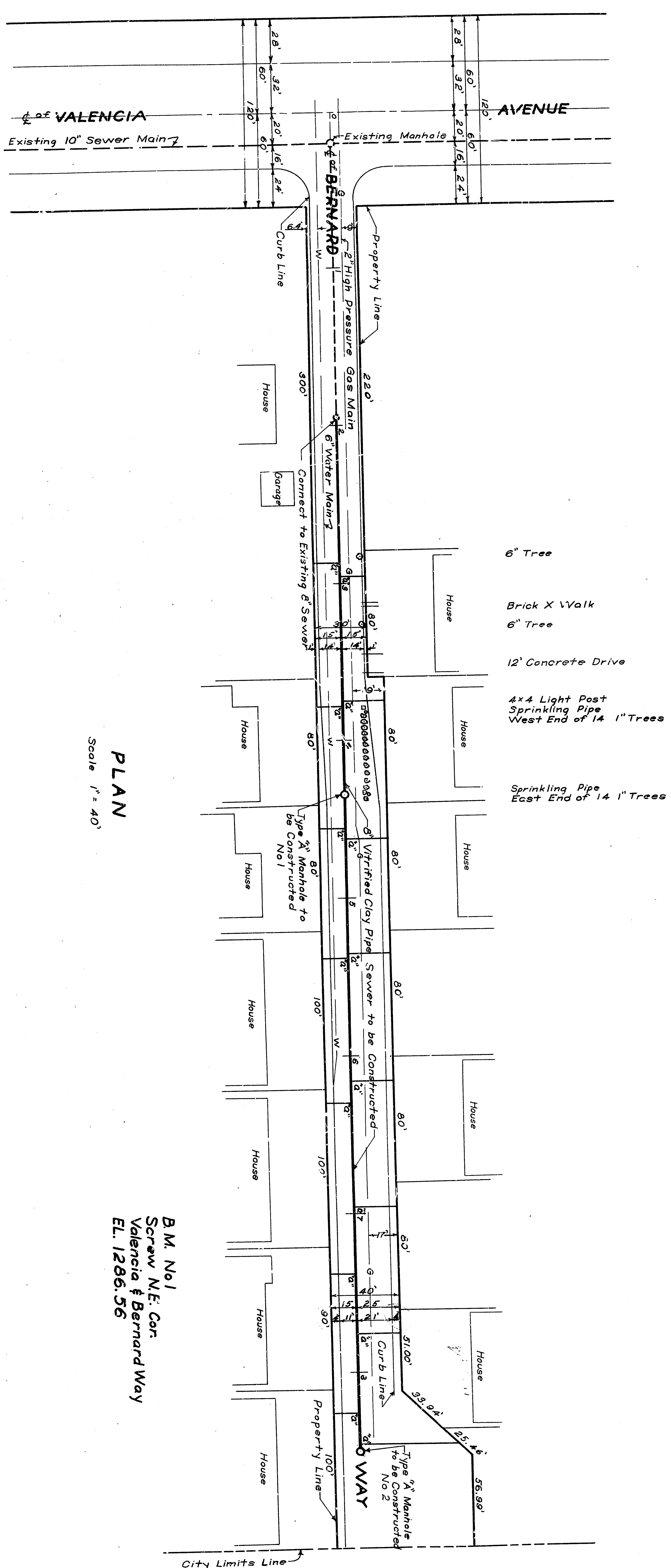


**PLAN**  
Scale 1" = 40'

B.M. No. 1  
Screw N.E. Cor  
Valencia & Bernard Way  
EL. 1286.56

**NOTES**

All work embodied on these plans shall be done in conformity with the provisions of Specifications No. 2061 & 2062 with the exception of those provisions shown thus.

All vitrified clay pipe connecting sewer shall be constructed on an upward grade of two per cent from main sewer and shall extend from main sewer to the property line.



|  |                        |
|--|------------------------|
| DEPARTMENT OF ENGINEERING<br>CITY OF SAN BERNARDINO    |                        |
| BERNARD WAY<br>FROM VALENCIA AVE. TO 850 EAST<br>SEWER |                        |
| SUBMITTED BY<br>CITY ENGINEER                          | DRAWING NO.<br>2192    |
| APPROVED BY<br>CITY ENGINEER                           | DRAWN BY<br>M.P.       |
| REGISTERED CIVIL ENGINEER NO. 7065                     | CHECKED BY<br>G.C.     |
|  | SHEET 1<br>OF 1 SHEETS |

1537 BERNARD WAY - VALENCIA AVE. EAST 850 SEWER